

## Three Launches of the Month: Belle Isle State Park, VA

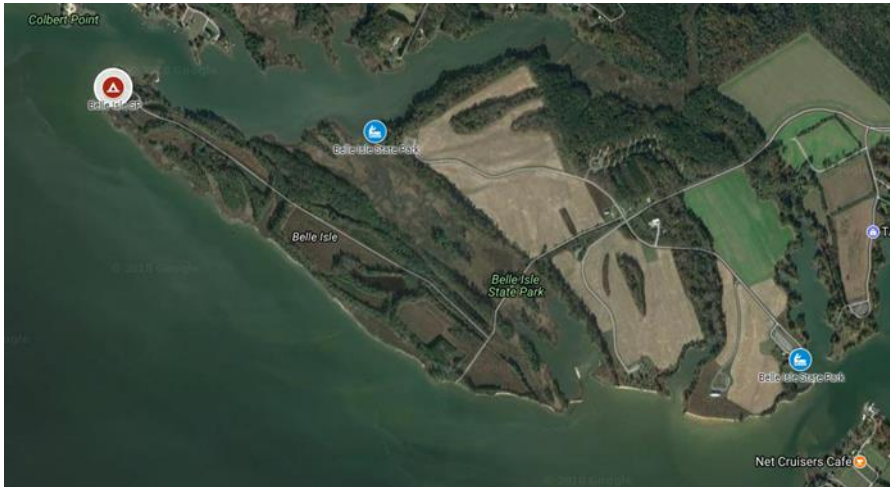

Site: Belle Isle State Park Canoe and Kayak Launch  
 Lat: 37.782797 Long: -76.604809  
 Address: 3087 River Rd Lancaster, VA 22503  
 Type: dock and small beach  
 Parking: Large  
 Restroom: Yes  
 Ownership: VA DEC  
 County: Lancaster  
 State: Virginia  
 Water Body: Rappahannock River  
 Comments: Canoe and kayak launch onto Mulberry Creek

Site: Belle Isle State Park  
 Lat: 37.774041 Long: -76.584125  
 Address: 3087 River Rd Lancaster, VA 22503  
 Type: ramp  
 Parking: Large  
 Restroom: Yes  
 Comments: Boat ramp directly onto river

Site: Belle Isle SP Paddle-in Campsite  
 Water Body: Rappahannock  
 River Mile: NA  
 Website: [http://www.dcr.virginia.gov/state-parks/belle-isle#cabins\\_camping](http://www.dcr.virginia.gov/state-parks/belle-isle#cabins_camping)  
 Phone: 804-462-5030  
 Lat: 37.784501 Long: -76.617544

*These launches put you onto the Rappahannock River or a tributary (Mulberry Creek) and you could paddle to the campsite for an overnight. The state park campground is one of the best in the state and makes a good base camp for paddling the lower Rappahannock area.*

<http://www.cpakayaker.com/chesapeake-bay-access-and-paddle-in-campsite-map/>

### The Chesapeake Paddler

Chesapeake Paddlers Association, Inc.

P.O. Box 341

Greenbelt, MD 20768-0341

REMINDER: Please check your mailing label for your membership expiration date. If you receive the newsletter electronically, you will receive an e-mail reminder prior to your membership expiring; please notify the Secretary for changes to your email address. If your CPA membership has expired, or will expire soon, please send in your dues. SEE BOX ON PAGE 2 FOR ADDRESS.